



# YOU EMPOWERED 74,514 LIVES



**Partnership**

Empowering Families, Children & Adults



Partnership for Families, Children and Adults  
**ANNUAL REPORT SUMMARY**

7/1/09 - 6/30/10

Total Funding \$8,350,505

**Revenue**

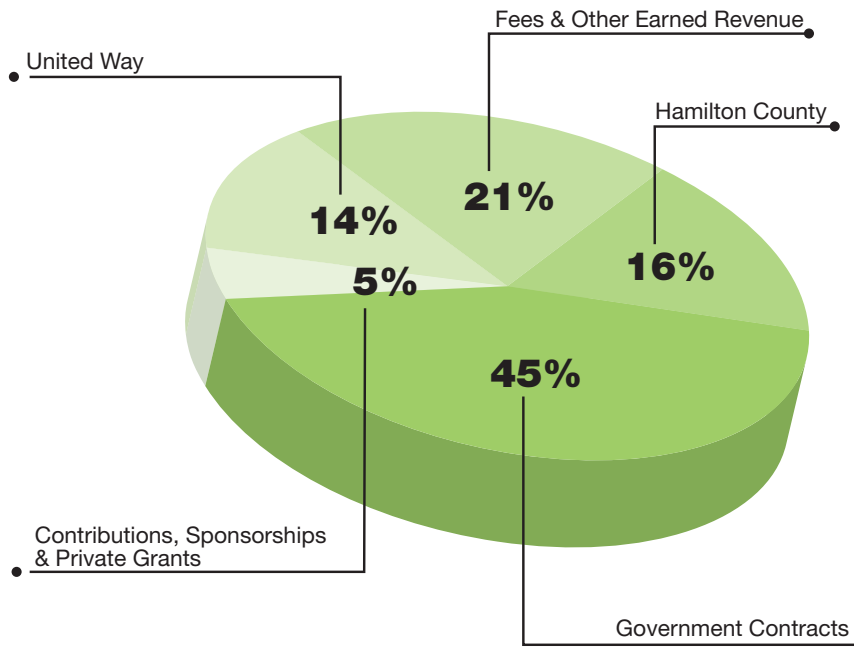

**Expense**

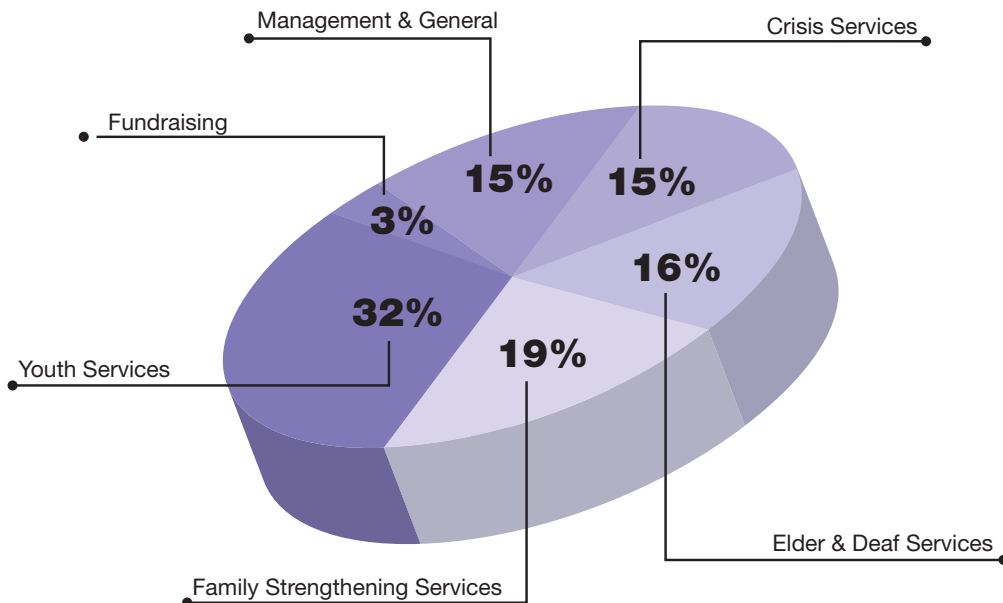

Dear Partner,

You have empowered lives. In some way, big or small, you shared your resources with the Partnership last year and lifted up people who needed you. On behalf of the Partnership Board of Directors, our dedicated staff, and your friends and neighbors in our community you have empowered—THANK YOU! Your help to create hope in a year when you were needed most is deeply appreciated.

I am sending you our 2009-2010 annual report for last year so you can see just how much you and others like you have impacted our community by supporting the Partnership. You were in good company last year—part of a generous group of 238 volunteers, 876 investors and countless advocates supporting the mission of the Partnership. A complete list of these outstanding volunteers and investors, as well as expanded information about Partnership programs, is available online at [www.partnershipfca.com/annualreport](http://www.partnershipfca.com/annualreport).

Thank you again for your support in 2009-2010. Please help us spread hope to others and continue empowering people to build better lives. I encourage you to share this fold-out report with others by displaying it in a public place so more people in need will know how to access Partnership services. Your HELP is their HOPE.

Gratefully Yours,



Sandra L. Hollett  
Chief Executive Officer

**YOUR HELP. THEIR HOPE.<sup>SM</sup>**

# Thank you VOLUNTEERS INVESTORS ADVOCATES

## Board of Directors

Mr. Frank Alford	Mrs. Janet Jobe
Dr. Deborah Arfken	Ms. Eleanor Jones '09
Mr. Hicks Armor '09	Mr. Greg Jones '09
Mrs. Suzanne Bird	Ms. Ronda Kitchen
Mr. John Bode	Mr. Don Kress '09
Mrs. Barbara Bowen '09	Ms. Virginia Love
Mrs. Michelle Chastain '09	Mrs. Astrid Lucas
Mrs. Julie Chirumbole '09	Ms. Rose Martin
Mrs. Kimberly Coffey	Mrs. Carol Mastey
Mrs. Beverly Cosley '09	Mrs. Karen Murphy
Mrs. Stefanie Crowe	Mr. Pat Neuhoff
Mrs. LaTrice Currie	Mr. Ward Petty '09
Mrs. Robin Derryberry	Ms. Rickie Pierce '09
Mrs. Elaine Smith '09	Mrs. Tahnika Rodriguez
Mrs. Sally Durand	Mr. Mike Sarvis
Mr. Todd Fortner	Ms. Jennifer Weaver
Mrs. Barbara Hartman	Mr. U.K. Whaley
Mr. Hap Harwell	Ms. Kathi Grant Willis
Mrs. Linda G. Harwell	Mrs. Barbara Wofford '09
Mrs. Mai Bell Hurley	Mr. Geoff Young
Dr. Debbie Ingram	

## Executive Staff

<b>Sandra L. Hollett, MSB</b> <i>Chief Executive Officer</i>	<b>Regina McDevitt, M Ed</b> <i>Crisis Services Director</i>
<b>Bo Walker, LCSW, DCSW</b> <i>Chief Operating Officer</i>	<b>Rhonda Jacks, MSW</b> <i>Functional Family Therapy Director</i>
<b>Robert Taylor</b> <i>Chief Financial Officer</i>	<b>Todd Bragg, MSW</b> <i>Elder Services Director</i>
<b>M. Wade Kelley, CFRE</b> <i>Development Director</i>	<b>Charlie Hixon</b> <i>CCCS Director</i>
<b>Jack Parks, MS, PSM</b> <i>Youth Services Director</i>	



Read about Beth's Hope at  
[www.partnershipfca.com/TheirHope](http://www.partnershipfca.com/TheirHope)

# **YOU** empowered 41,046 individuals and families

to move their lives from *unstable* to *stable*  
during the 2009-2010 year.

Services offered through Partnership's  
Family Strengthening Services are listed below.

## **Family Strengthening Services**

423.697.7130

**Individual and Family Counseling** helps those in crisis to overcome depression, work-related stress, parenting issues, and broken relationships. The Counseling Center touched the lives of over 3,600 individuals in 2009-2010.

**Building Stable Lives – East Lake Pilot Program** is an effort facilitated by United Way of Greater Chattanooga with a goal of decreasing the cycle of dependency that has trapped vulnerable families in the East Lake community. The East Lake program connects those in need to resources that develop social and economic independence. The program touched the lives of over 200 individuals in 2009-2010.

**Family Services Counseling** provides counseling services to the community through in-home sessions. The program services touched the lives of over 1,100 individuals in 2009-2010.

**AccessOne Employee Assistance Program** contracts with local companies to provide employees with referrals to wellness and prevention services. The program covered the lives of 12,351 local employees in 2009-2010.

**Pregnancy Counseling & Parent Education** is offered to young parents and parents with challenging circumstances. The Pregnancy Counseling program, which is offered in schools, attributed to the healthy, full-term birth of 100% of program participants and the Parent Education program provided 2,306 hours of instruction in 2009-2010.

**Deaf Services** programming includes community interpreting, on-going care management for the deaf, and job placement services. The programs combined touched the lives of over 21,000 individuals in 2009-2010.



Read about Kate's Hope at  
[www.partnershipfca.com/TheirHope](http://www.partnershipfca.com/TheirHope)

# YOU empowered 11,238 men and women

to move from *victim of violence* to *survivor* during  
the 2009-2010 year. Services offered through  
Partnership's Crisis Services are listed below.

## Crisis Services

423.755.2822

**Family Violence Shelter Services** provides safe shelter, court advocacy, group counseling, and support to victims of domestic violence. The shelter provided 3,484 nights of shelter, answered 3,370 calls to the 24-hour Crisis Hotline and assisted over 600 victims of domestic violence through court advocacy in 2009-2010.

**Sexual Assault & Crisis Resource Center** is Chattanooga's only rape crisis center for victims ages 13 and older. The Center is open 24/7 and provides free forensic rape exams, confidential counseling support for victims and their families, and court advocacy. The Center directly served 285 victims of rape in 2009-2010.

**Emergency Shelter for Families** offers safe and secure shelter to families suddenly facing homelessness. The program provided 2,433 nights of shelter in 2009-2010.

**"New Visions"** is a transitional housing program for chronically homeless women. The residential program offers stable housing and teaches life skills to develop stable lives. The program sheltered 21 women in 2009-2010.

**"Stella's Place"** is a transitional housing program for abused women. Stella's Place is a private house located in a residential neighborhood and provides a stable, home-like environment for women leaving emergency shelter and working toward permanent housing. The house was received as a gift in 2009, given to the Partnership by an anonymous donor.

Access these services by calling 423.755.2822 or visiting [www.partnershipfca.com](http://www.partnershipfca.com). Assistance for Domestic Violence and Rape is available 24/7 by calling the Crisis Hotline at 423.755.2700.



Read about Betty's Hope at  
[www.partnershipfca.com/TheirHope](http://www.partnershipfca.com/TheirHope)

# YOU empowered 985 elder and disabled adults

to live *independent* and *safe* lives during the  
2009-2010 year. Services offered through  
Partnership's Elder Services are listed below.

## Elder Services

423.755.2870

**In-home Care Management** provides ongoing, one-on-one support to elder and disabled adults through the care of an assigned Partnership Care Manager. The Care Manager assists individuals with referrals to financial assistance programs, helps maintain medical appointments, and works with the individual and their family to maintain a stable, independent living environment to avoid institutionalization. Care Management was provided to 373 individuals

**Victims of Crime Program** offers support to elder and disabled adults who are victims of crimes such as physical, emotional, or sexual abuse as well as financial exploitation and home invasion. Services are available to residents of Hamilton County by calling 423.755.2870.

**Long Term Care Ombudsmen Program** resolves complaints and concerns of elders living in nursing homes and assisted living facilities. Ombudsmen resolved 106 complaints in 2009-2010 and provided 290 consultations.

**Homemaker Services** offers in-home, non-medical assistance to elder and disabled adults. These services include light housekeeping, meal preparation, and assistance with shopping errands. Homemaker staff worked in the homes of 216 individuals in 2009•2010.

Access these services by calling 423.755.2870 or visiting [www.partnershipfca.com](http://www.partnershipfca.com).



# YOU empowered 530 youth

to move from “*at-risk*” to “*at-potential*” during the 2009-2010 year. Services offered through Partnership's Youth Services are listed below.



Read about Shirley's Hope at  
[www.partnershipfca.com/TheirHope](http://www.partnershipfca.com/TheirHope)

## Youth Services

423.755.2725

**Foster Family Placement** connects caring families with youth in state custody and referred by the Hamilton County juvenile court system, providing a nurturing environment in which youth can thrive until permanency is achieved. Foster Families are always needed. Call 423.755.2724 to learn more.

**Group Home Care** is offered to at-risk youth ages 11 – 18 through residential group home settings in Hamilton County. A total of 14, 371 days of care were provided to teens in 2009-2010.

**Functional Family Therapy (FFT)** is a new program of the Partnership, funded through Hamilton County, providing in-home intervention for at-risk teens ages 11 – 17 and their families. Counselors in this program touched the lives of over 230 individuals in 2009-2010.

Access these services by calling 423.755.2725 or visiting [www.partnershipfca.com](http://www.partnershipfca.com).



Read about Rob's Hope at  
[www.partnershipfca.com/TheirHope](http://www.partnershipfca.com/TheirHope)

# YOU empowered 20,715 individuals and families

to overcome the *stress of debt* and build  
financially *stable lives* during the 2009-2010 year.  
Services offered through Partnership's Consumer  
Credit Counseling Services are listed below.

## Consumer Credit Counseling Services

423.490.5620

**Budget Counseling** is a free offering to the community from Consumer Credit Counseling Services. Counseling is available upon request with a licensed counselor to strategically review an individual's income and expenses and create a balance budget that will assist in achieving financial stability.

**Debt Consolidation** is available to qualified individuals who have significant consumer debt which is negatively impacting financial functioning. A licensed counselor will review all consumer debt and work with the individual and creditors to create a repayment plan. A total of \$5,865,434 of debt was repaid to the community in 2009-2010.

**Pre-Bankruptcy Counseling** is available to individuals considering filing bankruptcy. Licensed counselors will work with the individual to let them know about all their financial options and to determine if bankruptcy is the best option for them.

**Mortgage Counseling** provides guidance to current homeowners and new or first-time homebuyers who need assistance navigating mortgage responsibilities. Services are offered through one-on-one counseling and in group educational sessions.

**Family Financial Counseling** was formed in 2009 and designed to provide ongoing support to those negatively impacted by the recession. Services were provided to 110 individuals through one-on-one counseling, and to 176 individuals through group education in 2009-2010.

Access these services by calling 423.490.5620 or visiting [www.partnershipfca.com](http://www.partnershipfca.com).

# Thank you,

*Visionaries, Benefactors, Champions, Partners, Supporters, Friends*

## **VISIONARY \$10,000 +**

Anonymous  
Community Foundation of Greater  
Chattanooga, Inc.  
Memorial Health Care System

## **PATRON \$5,000 - \$9,999**

The UPS Foundation

## **ASSOCIATE \$2,500 - \$4,999**

Dr. Deborah E. Arfken  
Mr. and Mrs. Thilo Best  
Dollar General Literacy Foundation  
Families, Inc.  
Hamico Foundation  
Hamilton County Commission  
Jacob Best Foundation  
Mr. Jack McKee  
Mr. and Mrs. John P. Neuhoff  
Dr. and Mrs. Thomas M. Reynolds  
Signal Mountain Presbyterian Church  
The Tennessee State Society  
TVA  
ValueOptions

## **BENEFACTOR \$1,000 - \$2,499**

Mr. and Mrs. T. Maxfield Bahner Atty.  
Ms. Linda Brock  
Mr. and Mrs. George T. Bryant  
Mr. and Mrs. L. Hardwick Caldwell Jr.  
Mrs. Julie M. Chirumbolo  
Ms. Mary L. Clarke  
Dr. and Mrs. Clifton R. Cleaveland  
Mr. and Mrs. Farrell Coope  
Mr. Andrew J. Corley Jr.  
Dr. and Mrs. Marc Cromie  
Mr. and Mrs. Joseph H. Davenport III  
Displaycraft, Inc.  
Ms. Tracy L. Donovan  
Duncan & Hatcher, P.C.  
Erlanger Health System  
Mrs. Sandra L. Hollett  
Drs. Roger and Wendy Kaiser  
Ms. Vel Keplinger  
Ms. Ronda Kitchen  
Mr. and Mrs. James C. R. Laney  
Mr. and Mrs. H. Grant Law Jr.  
Jon and Nancy Logue  
Dr. and Mrs. Robert Mastey  
Dr. and Mrs. Peter Nowotarski  
Mr. and Mrs. Steve H. Sharpe  
Surgery Pharmacy Services, Inc.  
Mr. and Mrs. Jeff Tarumianz  
Unum  
Volkswagen

## **CHAMPION \$500 - \$999**

Mr. and Mrs. Marion B. Alexander Jr.  
Mr. and Mrs. Frank E. Alford  
Ms. Lori W. Barton  
Ms. Evia Betts  
Mrs. Suzanne Bird  
Mrs. Nancy B. Bryan  
Chattanooga Christian Community Foundation  
Chattanooga Homeless Coalition  
Mrs. Stefanie Crowe  
Ms. Roberta E. Doub  
Mr. and Mrs. Whitney Durand  
Mr. Franklin Farrow  
First Horizon Insurance Group, Inc.  
Mr. Douglas H. Fisher  
Ms. Kathi Grant Willis  
Dr. Jane W. Harbaugh  
Mr. and Mrs. Hugh D. Huffaker III  
Mr. David and Dr. Debbie Ingram  
Mrs. Janet K. Jobe  
Mr. and Mrs. Jerry Dean Kelley  
Mr. Bill Kirk  
Mr. and Mrs. Alan Lebovitz  
Ms. Virginia C. Love  
Ms. Krista Marter  
Mr. and Mrs. Charlie Megahee  
Mr. and Mrs. Olan Mills II  
Ms. Molly Foundation  
Ms. Priscilla Myers  
Dr. and Mrs. Frederick Obear  
Orphans Christmas Fund  
Dr. and Mrs. Philip G. Pollock  
Dr. and Mrs. Michael J. Revenig D.D.S.  
Mrs. Tahnika Rodriguez  
Dr. Daniel Schubert  
Second Presbyterian Church  
Mrs. Margaret Patten Smith  
The Prudential Foundation Matching Gifts  
United Way of Greater Chattanooga  
- Anonymous Gifts  
UTC Women's Center  
UTC Women's Action Council  
Mr. and Mrs. Bo Walker  
Angela and Doug Whitaker  
Dr. Barbara A. Wofford  
Mrs. Jo Ann Yates

## **PARTNER \$250 - \$499**

All Saints Anglican Catholic Church  
Mr. Charles Ankar  
Mrs. Holly Ashley  
Mr. and Mrs. J. Guy Beatty Jr.  
Mr. Herman Bell  
Mr. and Mrs. Paul Bergmann  
Bi-Lo  
Mr. and Mrs. John Bode  
Ms. Gayle Boring

Mr. Martin Bourquin  
Mrs. Barbara Bowen  
Brainerd United Methodist  
Church - Kingsbury Class  
Mr. Bradley Brewer  
Mr. James Brexler  
Chadwick Homes Inc.  
Chattanooga State Foundation  
Mr. and Mrs. Thomas R. Clark  
Mr. and Mrs. Robert F. Cooper  
Ms. Beverly J. Cosley  
Dr. and Mrs. Samuel M. Currin  
Mrs. J. H. Davenport Jr.  
Mr. Stanley Dressler  
Ms. Dianna Dupree  
Ms. Jill M. Eischeid  
First Tennessee  
Todd and Rebecca Fortner  
Mr. Richard Foster  
Grace Bridge Church of Christ  
Mrs. Lori Hairrell  
Ms. Sharon Hamrick  
Rev. and Mrs. Samuel M. Harris  
Mr. and Mrs. Harry 'Hap' Harwell Jr.  
Dr. Cauley Hayes  
Ms. Elizabeth Hedges  
Mrs. Norma B. Hubbuch  
Ms. Rhonda Jacks  
Mr. Stephen Johnson  
Mr. Jay Jolley  
Mr. and Mrs. Gregory B. Jones  
Mr. Andrew Jones  
Ms. Eleanor Jones  
Mrs. Wanda Judd  
Ms. Susan Kaplan  
Mr. and Mrs. M. Wade Kelley  
Mr. and Mrs. Ralph L. Kendall  
Ms. Nancy Kite  
Lee University  
Ms. Donna Mason  
Dr. and Mrs. Jack H. McEwen  
Mr. and Mrs. Jason Medeiros  
Mrs. Rosemary Miller  
Mr. Bill Moran  
Mr. and Mrs. Earl J. Muse  
Ms. Jennifer Nicely  
Dr. and Mrs. N. R. Nichols III  
Dr. and Rev. Mark Parsons  
Mr. and Mrs. Tommy R. Perkins  
Ms. Judi Pressman  
Ms. Linda Rath  
Ms. Leslie Ray  
Ms. Misty Reese  
Mr. Anthony Robillard  
Dr. Marilyn J. Rogers  
Mr. Michael Sarvis

# Thank you,

*Visionaries, Benefactors, Champions, Partners, Supporters, Friends*

## **PARTNER \$250 - \$499 (cont.)**

Ms. Cathy Scarbrough  
Dr. and Mrs. Nathan Schatzman  
Dr. Terence K. Shea  
Ms. Janice Sherrill  
Dr. and Mrs. James Shire  
Mrs. Priscilla Siskin  
Parag Soni  
Stone Services, LLC  
Ms. Janet Suber  
Mr. and Mrs. Herbert Thornbury  
Ms. Kathy Trundle  
Wal-Mart Store # 5251, Vision Center  
Mrs. Jennifer Weaver  
Mrs. Lynn Wilkes  
Mr. and Mrs. Shields Wilson

## **SUPPORTER \$100 - \$249**

Mrs. Paula Ables  
Mrs. Annette Adams  
Ms. Amelia Allen  
Ms. Maxine Alper  
Mrs. Toni Anderson  
Annunciation Greek Orthodox Church  
Mr. and Mrs. Hicks Armor  
Mr. and Mrs. Jim Ashley  
Mr. Barry Aslinger  
Dr. and Mrs. Joseph S. Atkinson  
Mr. and Mrs. Dan Bailey  
Mrs. Carolyn B. Ballard  
Mr. and Mrs. Ed Barels  
Hon. and Mrs. William M. Barker  
Mr. David Barlew  
Ms. Mary R. Barrow  
Ms. Julian Bennett  
Ms. Marilyn P. Benson  
Ms. Nancy Berg  
Mr. Jerry Bogo  
Mr. and Mrs. Barry Bogo  
Ms. Rosalee Bogo  
Dr. and Mrs. James P. Bolton  
Ms. Beverly Brantley  
Ms. Connie Bray  
Dr. Brad Brewer  
Ms. Rebekah Britt  
Ms. Melissa Brumfield  
Mr. David Bryan  
Ms. Bea Burkhart  
Mrs. Martha Butterfield  
Mr. Christian Caceres  
Ms. Melissa Cain  
Mr. and Mrs. Robert H. Caldwell  
Mr. and Mrs. Thomas D. Carter  
Ms. Sushama Chandran  
Mr. and Mrs. Michael Charles  
Cleaning Solutions, LLC  
Ms. Lisa Coffelt

Ms. Jo Coke  
Mr. and Mrs. William W. Cooze  
Mr. and Mrs. Marshall Cowen  
Ms. Erin Elaine Creal  
Mr. David Crisp  
Mr. and Mrs. David Croft  
Ms. Shirley Cudabac  
Dr. and Mrs. Joel L. Cunningham  
Ms. Esmeria Cwynar  
Dalewood-Lakeside Lions Club  
Ms. Karen Davis  
Mr. and Mrs. Joe Davis  
Ms. Teresa Davis  
Mr. Jeffrey Dendy  
Mr. and Mrs. Joseph P. Donnovin Jr.  
Mr. and Mrs. Jerry Driscoll  
Mr. Warren Dropkin  
Mr. Thomas O. Duff Jr.  
Mr. Rob Herman Ed Bell  
Ms. Kim Edwards  
Dr. Helen Eigenberg  
Mr. Eron Epstein  
Mr. Bill Estes  
Mrs. Morgan Everett  
Ms. Christy Falco  
Mr. and Mrs. Al Felder  
Ms. Sharon Folsom  
Mrs. Jo Ann Forman  
Ms. Lorraine Fox  
Mr. and Mrs. Herschel Franks  
Admiral and Mrs. Vance H. Fry Sr.  
Ms. Lindsay Fussell  
Mr. and Mrs. Donald E. Gentry III  
Mr. and Mrs. Bruce Gibson  
Mr. and Mrs. William J. Gill  
Ms. Cathy Gorham  
Mrs. Suzanne Grady  
Mr. Jeff Graham  
Mr. Eric Gratias  
Mr. Michael Griffin  
Ms. Cherry Griffith  
Mr. Pem Guerry  
Mr. and Mrs. Art Hagood  
Ms. Liliand Haley  
Ms. Maranda Hamblin  
Mr. Sam Harris  
Mr. Zack Harris  
Ms. Janet Hartman  
Mrs. Barbara Hartman  
Mr. and Mrs. Jay Heavilon  
Mr. Ralph Helmericks  
Ms. Paula Henderson  
Ms. Kimberely Hendrickson  
Mr. and Mrs. Reid Henson  
Mr. Dale Hetzler  
Mr. and Mrs. Scott Hibberts  
Mr. Josh Hightower

Ms. Norma M. Holm  
Mrs. Lynda Hood  
Dr. and Mrs. Herb L. Hooper Jr.  
Mr. and Mrs. Mark Hooten  
Mr. Larry Horn  
Ms. Aletta Hudson  
Ms. Sharon Inglis  
Mr. Paul Jacobs  
Ms. Tonya Johnson  
Ms. Denise D. Johnson  
Ms. Nancy Jolley  
Mr. Heiko Juerges  
Mr. and Mrs. Thomas Kale Sr.  
Ms. Ann Marie Kato  
Mr. David Kesler  
Mrs. Mary Kilbride  
Mrs. Louise H. Kimmel  
Mr. Pedro Kozak  
Mr. Guy Kropff  
Ms. Katie Larue  
Ms. Angeline Lassiter  
Ms. Margaret M. Lawson  
Mr. Mike Leary  
Ms. Arlene Ledbetter  
Ms. Pam Lewis  
Mr. and Mrs. Henry W. Little  
Dr. James Allen Loyd  
Ms. Beatrice R. Lyons  
Mr. and Mrs. Micheal Mallen  
Mr. Tom Marshall  
Dr. and Mrs. James Martin  
Morgan Mason  
Mr. Matt Mathis  
Mr. Oliver Mayfield  
Ms. Danielle Mcbath  
Ms. Lisa McBryde  
Mr. Daniel McColpin  
Dr. and Mrs. Ralph McGraw Jr.  
Ms. Leslie McWilliams  
Ms. Donna Mikel  
Mr. Mark Miller  
Ms. Starr Morgan  
Ms. Sara Morrison  
Ms. Katrina Murphy  
Mr. Leonard Murray  
Ms. Pamela Nepp  
Mr. Robert Nickols  
Notre Dame High School  
OB/GYN Centre of Excellence, P.C.  
Mr. Neal A. Olmstead  
Ooltewah United Methodist Women  
Ms. Christine Orsburn  
Ms. Barbara Oxenhandler  
Mr. Robert Frank Oxford  
Ms. Margie Painter  
Mr. and Mrs. C. A. Parks  
Mr. Brad Parr

# Thank you,

*Visionaries, Benefactors, Champions, Partners, Supporters, Friends*

## **SUPPORTER \$100 - \$249 (cont.)**

Ms. Kelly Paulk  
Ms. Kimberly Pettyjohn  
Ms. Jane Pickering  
Mrs. Rickie Pierce  
Mr. Robert Poore  
Ms. Shanee Pope  
Mrs. Melissa Portera  
Ms. Kay Powe  
Mr. Andy Powell  
Ms. Maribeth Powers  
Ms. Kim Pratt  
Mr. and Mrs. Mervin Pregulman  
Dr. and Mrs. Walter Puckett  
Mr. J. Blair Ramey  
Mr. Mark Ramsey  
Mrs. Sandra Rathjen  
Dr. and Mrs. Peter Rawlings  
Ms. Erin Reade  
Ms. Brenda Ridley  
Ms. Elizabeth S. Ridley  
Mr. and Mrs. Joel Rind  
Mr. Harry T. Robinson III  
Mary Lee Rogers  
Mr. and Mrs. Mark G. Rothberger  
Ms. Cynthia Rowland  
Dr. and Mrs. Marty Scheinberg  
Ms. Maida Sedman  
Ms. Cecile S. Shenouda  
Dr. Leroy M. Sherrill  
Mr. and Mrs. Robert H. Siskin  
Ms. Carla Sloan  
Dr. Chad Smalley  
Ms. Becky Smartt-McDonald  
Ms. Marsha Smith  
Mrs. Miriam Smith  
Mr. Ken Smith  
Mrs. Fay D Smithson  
Terry Smyth  
Ms. Becca Spears  
Mr. Marcus Stansell  
Mr. and Mrs. John E. Stewart  
Ms. Judith F. Stone  
Ms. Kaihan Strain  
Mr. and Mrs. James A. Strickland  
Honorable Robert M. Summitt  
Dr. and Mrs. Charles Rodney Susong  
Sweetly Southern  
Mr. Britt Tabor  
Dr. S. Bobo Tanner  
Ms. Selena Taylor  
Mr. Robert Taylor  
Ms. Jean E Theiss  
Ms. Brenda Thompson  
Ms. Jan Tiano  
Mrs. Tracy Tindall

Tom and Nancy Tolar  
Dr. and Mrs. Steve Tonkinson  
Mrs. June C. Torrance  
Mr. and Mrs. David M. Trayer  
Mr. and Mrs. William A. Vanosdale  
Michael VanWies and Christine Peters  
Ron and Bea Wade  
Mrs. Angela Warren  
Ms. Vickie Webster  
Mr. and Mr. Todd Wells  
Mr. and Mrs. Clark T Werner  
Mr. and Mrs. U. K. Whaley  
Ms. Sara Wilkens  
Ms. Debra Williams  
Ms. Mary Williams  
Ms. Priscilla Williams  
Ms. Janice Wills  
Mr. Roy Wilson  
Mr. Joseph Winick  
Mr. and Mrs. Charles E. Winn  
Mr. Steve Wunningham  
Mr. and Mrs. Steve Witt  
Ms. LeighAnn Yates  
Dr. and Mrs. Lawrence I. Young  
Ms. Lori Yuzenko

## **FRIEND \$1 - \$99**

Dr. Ben Abdu  
Mr. and Mrs. Lee Abelson  
Ms. Colleen Abram  
Ms. Belinda Alexander  
Ms. Deniece C Allen  
Mr. and Mrs. Michael K. Alston  
Mr. Michael Alston  
Ms. Rebecca Ammons  
Mrs. Vicki Anderson  
Anonymous  
Ms. Tina Anthony  
Ms. Marsha Armour  
Mrs. Valoria V. Armstrong  
Ms. Julia Aslinger  
Ms. Rhonda E Austin  
Ms. Sheila Bailey  
Mr. and Mrs. Glenn Baird  
Ms. Regina Louise Baldes  
Dr. and Mrs. Samuel L. Banks  
Mr. Ivan Barber  
Ms. Peggie Barnes  
Ms. Gloria A. Barr  
Ms. Cheryl Barrett  
Mr. Matt Barry  
Mr. Dennis W Baxter  
Mr. Ethan Bean  
Ms. Jennifer Beckett  
Dr. Virginia H Beckworth  
Ms. Karen Berke

Ms. Belinda Bernard  
Mr. and Mrs. Bob Berz  
Ms. Claire Binder  
Ms. Virginia Bizzell  
Ms. Wendy Blair  
Dr. Michael Blaiss  
Mrs. Sharita Blakemore  
Ms. Sandy Booher  
Ms. Veronica A Borne  
Ms. Lisa Bowen  
Ms. Janetta Bradley  
Mrs. Peggy Bradley  
Dr. and Mrs. Max D. Brener  
Ms. Norma Brexler  
Ms. Misty Brock  
Ms. Ellyn Brooks  
Mr. and Mrs. Jay W. Brooks  
Mr. Ken Brown  
Mrs. Winifed A Brown  
Mr. and Mrs. Ken Budde  
Rev. Suzanne Burch  
Mrs. Arthur L. Burns Jr.  
Ms. Elouise Busby  
Mrs. Jenn Busch  
Ms. Lindsay M. Capehart  
Ms. Hayley Caplan  
Mr. and Mrs. J. Lewis Card Sr.  
Mr. Robert Caridi  
Mr. Deon Carriere  
Mrs. Elizabeth Carroll  
Mr. and Mrs. John Castleman  
Ms. Rhonda Cathey  
Mr. and Mrs. Ric Chambers  
Ms. Jeanne S. Chambliss  
Chattanooga Kids on the Block  
Chattanooga Parent Magazine  
Chili's Grill & Bar  
Ms. Karen Chin  
Ms. Michelle Clayton  
Mr. John Clendenin  
Ms. Nancy S Cliett  
Mr. Kenneth Coe  
Ms. Sandy Cohen  
Mr. Chuck Coleman  
Mr. and Mrs. V. F. Cooper Jr.  
Ms. Cassandra Cooper  
Mr. and Mrs. Raymond Copeland  
Ms. Mary Jo P. Corcoran  
Mr. and Mrs. Paul Cornea  
Mr. Mike Costa  
Mrs. Sherron Crabtree  
Dr. Elisabeth Craig  
Ms. Diane Cramer  
Mr. Thomas F Cramer  
Mr. Ken Crews  
Mr. George Cromie

# Thank you,

*Visionaries, Benefactors, Champions, Partners, Supporters, Friends*

## **FRIEND \$1 - \$99 (cont.)**

Mrs. Andrea Crouch  
Ms. Sarah Crow  
Mr. and Mrs. Francis Crowe  
Ms. Gina Crumbliss  
Ms. Marlyn Cruz  
Mrs. Mandie Cunningham  
Mrs. Nancy Curtain  
Mrs. Sue Cyphers  
Ms. Lori Dautrich  
Ms. Juanita Del Pino  
Mr. and Mr. John Delaney  
Mr. and Mrs. William Derrickson  
Mr. and Mrs. Alan W. Derthick  
Mr. Casey M. Dillon  
Ms. Miriam Dixon  
Dunlap Industries, Inc.  
Mr. and Mrs. Keith Dupree  
Ms. Emily Dykstra  
Ms. Gretchen Edmiston  
Dr. and Mrs. Mark Elam  
Mr. Jay Elliott  
Ms. Carolyn Elliott  
Mr. Christopher Elwell  
Ms. Ann Everson  
Cynthia D. Fagan  
Mr. and Mrs. Brian Fahey  
Family Resource Agency  
Mr. and Mrs. Heath Farris  
Mr. and Mrs. Thomas W. Faulkner  
Mr. and Mrs. J. Andrew Felker  
Mr. and Mrs. John A. Felker  
First Baptist Church  
Mr. Rick Fisher  
Ms. Rachel Fisher  
Ms. Nikki Flis  
Ms. Rita H. Foote  
Ms. Jennifer Foote  
Ms. Elizabeth Ford  
Mrs. Patricia Foster  
Ms. Sheri Fox  
Ms. Joy Fox  
Mr. and Mrs. James D. Freye  
Mrs. Jamie Friedrich  
Ms. Susan E Fries  
Ms. Kari Frizzell  
Mr. Marvin Fry  
Ms. Mina Fugate  
Ms. Myra Gaddis  
Mr. James G. Gaines  
Ms. Karen H. Gamble  
Ms. Calrissa Gant  
Ms. Maureen Garavan Oskielunas  
Ms. Susan A Geary  
Ms. Marilyn P. Gehrke  
Mr. and Mrs. Don E. Gentry Jr.

Mrs. Katie Giannasi  
Mr. and Mrs. Steve Gibbon  
Mr. Frank N. Gibson Jr.  
Ms. Elise Gilchrist  
Dr. Robert H. Giles Jr.  
Mr. and Mrs. Stephen Giles  
Ms. Sharon Gilley  
Mr. Larry Goers  
Mr. Josh W Goldman  
Mr. and Mrs. Jim Goodall  
GoodSearch, LLC  
Ms. Tracie Gothard  
Mrs. Brenda Graffeo  
Mr. and Mrs. Andrew T. Graham  
Mr. Eddie Grant  
Ms. Sandra F. Green  
Ms. Donna Green  
Ms. Lora Nelle Greene  
Mr. Carl Greene  
Mr. Jeff Gregerson  
Ms. Sharon Griess  
Mr. John Griffin  
Ms. Cynthia Grimes  
Mr. Arthur Grisham  
Mr. and Mrs. Lawrence O Grohn  
Ms. Mary Ann Grottodden  
Ms. Misty Guerry  
Mr. and Mrs. John P. Guerry  
Mrs. Ann Gunter  
Ms. Judith Gutzwiller & Ms. Shirley Lafferty  
Mr. and Mrs. Bob Hacker  
Ms. Shiley Hagen  
Mr. Bill Haisten  
Ms. Polly Hale  
Mr. Jim Haley  
Mr. Daniel Hamill III  
Ms. Katie Harbison  
Ms. Kathi Harrah  
Mrs. Marian M. Harris  
Larry F Harrison  
Mr. Marc Harwell  
Ms. Tracey Haveman  
Mr. and Mrs. John Hay  
Ms. Mary Sidney Hays  
Dr. Warren B. Henry  
Ms. Ashley Herrick  
Mr. Bruno D Herszage  
Ms. Earline Higgins  
Mrs. Honor Hightshue  
Mr. Everett Hixson  
Mr. Chad Wyatt Hogue  
Mr. and Mrs. Paul Holliman  
Ms. Ruth Honeycutt  
Miss April Hooper  
Ms. Amber Hoskins  
Ms. Karleen Howe

Ms. Margaret C. Hubbuch  
Ms. Lee Ann Huckleberry  
Ms. Sara Jo Hudson  
Mrs. James Roddy Huff  
Mr. Donnie Hutcherson  
Mr. James T. Igou  
Mrs. Joan Ihrig  
Mr. and Mrs. Scott Z. Israel  
Ms. Vanessa Jacobs  
Ms. Jaimee James  
Ms. Catherine Jarrett  
Mrs. Mary Jay  
Mr. and Mrs. Mike Jenkins  
Mr. and Mrs. Michael Jenkins  
Mr. Russell V Johncox Jr.  
Ms. Susan Johnson  
Mrs. Whitney Haslam Johnson  
Ms. Lynda W. Johnson  
Wright and Diana Johnston  
Mrs. Karen T. Johnston  
Ms. Marian Johnston  
Ms. Jackie Jolley  
Mrs. Cathy Jolley  
Dr. Hal Jones  
Ms. Tanya Jones  
Terri Karnes  
Mr. George J Kelecich  
Mr. Timothy Kelly  
Mr. Matthew D. Keur  
Mrs. Betty Marbry Keyser  
Ms. Donna Killian  
Ms. Julia Kinser  
Ms. Janella Kirk  
Ms. Tracy Kirk  
Mr. and Mrs. John David Kling  
Ms. Bonnie Knight  
Ms. Kirsten Knopff  
Perry & Catheryn Konsavage  
Mrs. Dawn Kropff  
Mrs. Ilene Lakin  
Dr. and Mrs. Charles F. Landis Jr.  
Mr. Michael Lane  
Ms. Kathleen Lanza  
Ms. Gigi LaPore  
Mrs. Alicia LaRocco  
Mrs. Tonya Laur  
Mr. Craig Lawson  
Mr. Joshua Lawson  
Ms. Jovita Lawson  
Mr. and Mrs. Bob Lease  
Ms. Lana M Lee  
Dr. J. David Lewis DDS  
Ms. Karen Liwanpo  
Mr. Paul Loftin  
Ms. Susie F. Long  
Mr. Ira Long

# Thank you,

*Visionaries, Benefactors, Champions, Partners, Supporters, Friends*

## **FRIEND \$1 - \$99 (cont.)**

Mrs. Lora Long  
Miss Katherine Long  
Ms. Victoria Love  
Ms. Astrid Lucas  
Ms. Jean Marie Wenn Luce  
Ms. Angela Maddox  
Ms. Nancy Mapel  
David K. and Patricia L. Martin  
Mr. Matthew R Martin Sr.  
Ms. Katherine Mathis  
Ms. Kiah Mathis  
Mr. Trevor Maurer  
Mrs. Ruth Maxwell  
Ms. Sylvia Mayer  
Ms. Christine D McBride  
Ms. Delores A. McCamish  
Ms. Elaine McCarson  
Mrs. Angela McClister  
Ms. Cathy McDonald  
Mr. Timothy R. McKee  
Ms. Carol McKenzie  
Dr. and Mrs. J. Ed McKinney  
Mr. Walter L. Metzger  
Mr. Natalie Meyers  
Mr. and Mrs. Robert Mick  
Mr. and Mrs. Ron Miller  
Ms. Gloria Miller  
Dr. Eric Mitchell  
Mr. and Mrs. Carrington Montague  
Col. and Mrs. Harold N. Moorman  
Ms. Sandra L Morris  
Mrs. Pamela Morris  
Mr. and Mrs. Brett Mueller  
Mr. Jack Mullinax  
Mrs. Karen Murphy  
Mrs. Dorothy H. Nation  
Ms. Jennifer Nesheim  
Mr. Jerry NeSmith  
Mrs. Stephanie A Nicholson  
Mrs. Anne L. Nolan  
Mr. Tim Norris  
Northland Components  
Northside Presbyterian Church  
Ms. Jeanette Norwood  
Mr. and Mrs. G. William Oliphant  
Ms. Claire E. Olson  
Mr. and Mrs. Steven O'Malley  
Oracle Corporation  
Ms. Christy Painter  
Chief Randy Parker  
Mr. Jack Parks  
Mr. Curtis Patterson

Ms. Elaine Patterson  
Mrs. M. Jean Payton  
Mr. Greg Pearson  
Mr. Howell Peoples  
Mrs. Susan L Petersen  
Mr. and Mrs. Ronald Petersen  
Ms. Elizabeth D Phillips  
Dr. Clay M. Pickard  
Mr. Warren Poling  
Mr. and Mrs. Nolan Polley  
Mr. and Mrs. Don Poole  
Ms. Hilary Popham  
Mr. Stanley Porter  
Ms. Barbie Potts  
Mr. and Mrs. Harry H. Powell Jr.  
Mr. and Mrs. Wallace B. Powers  
Ms. Mildred Powers  
Ms. Marjorie M. Prince  
Mr. and Mrs. Craig Prus  
Mr. and Mrs. Robert Quarles  
Ms. Kitty Quinn  
Mrs. Maureen Ragland  
Mrs. DeAnn Rauth  
Dr. Emily Reeves-Douglas  
Mrs. Janet Reiners  
Mrs. Kymberly Restelli  
Mr. Jai Rhodes  
Mr. John Richardson  
Councilman Manuel Rico  
Ms. Monica Roberts  
Ms. Jennifer Rose  
Mr. Jack Rowland  
Royal Office Equipment of Chattanooga  
Ms. Beverly Ruiz  
Mr. and Mrs. Rick Rushworth  
Ms. Amy Russell  
Mrs. Gerry Sadow  
Mr. and Mrs. Jack Sample  
Ms. Hillary Schram  
Mr. Harold Schwartz  
Ms. Irma Seamer  
Mr. and Mrs. Orville Seamer  
Mr. and Mrs. Philip J. Sebes  
Ms. Charisma Shaffer  
Mrs. Lisa Shanahan  
Mr. and Mrs. Carl Sharp  
Ms. Jennifer R Shelton  
Ms. Kristine Sherman  
Ms. Fern Margola Shire  
Mr. Stanley Shrum  
Mrs. Bonny Shuptrine  
Sigma Kappa Sorority  
Mr. and Mrs. C. Daniel Sisk

Mr. Reid B Sisson  
Ms. Margaret Anne Slade  
Ms. Phyllis Smalley  
Ms. Pamela Smith  
Stanley and Helen Smith  
Mrs. Elaine Smith  
Ms. Angela Smith  
Mr. Patten Smith  
Mr. Josh Smith  
Mr. Mark Smith  
Mrs. Angela Smith Ballard  
Mrs. Christa Snellgrove  
Ms. Jess Snyder  
Ms. Sandra Solomon  
Southern Adventist University  
Mr. John J. Spittler  
Ms. Susan Stanaway  
Mrs. Kathleen Denise Starbird  
Paul and Mary Starnes  
Ms. Stephanie Stegall  
Mrs. Carol Dietzen Stein  
Ms. Hope E Stewart  
Mr. and Mrs. Robert C. Stitts  
Ms. Sarah Stocker  
Ms. Kathy Story  
Ms. Kim Strange  
Mr. John Strickland  
Ms. Beverly Stuckey  
Mr. and Mrs. Yoshi Sugita  
Ms. Alana Sullivan  
Mrs. Judy F Swafford  
Mr. and Mrs. Thomas W. Swanson  
Mr. and Mrs. Daniel P Swinney  
Ms. Diane T Synowicz  
Ms. Edwina Tate  
Mr. Jason Taylor  
Mrs. Mandy Taylor  
Mr. Tobe Taylor  
Ms. Melinda Taylor  
Ms. Carlton Lee Thomas  
Mr. and Mrs. H R Thompson  
Ms. Charlesetta Thompson  
Ms. Susan Thomsen  
Mr. John W. Thornbury  
Ms. Marie A Thornbury  
Ms. Lily Thorsen  
Ms. Traci Tipton  
Ms. Leigh W Todd  
Mr. Mike Treat  
Mr. Chet Tschetter  
TTY/TDD  
Mr. and Mrs. Jimmy L. Tucker  
Ms. Kipton Tugman



*Thank you,*  
*Visionaries, Benefactors, Champions, Partners, Supporters, Friends*

**FRIEND \$1 - \$99 (cont.)**

Ms. Renee Turnipseed  
Mr. and Mrs. Richard Twitchell  
United Way of Metropolitan Atlanta  
United Way of Somerset County  
Mr. Larry Varnell  
Ms. Delores Vinson  
Ms. Laura Vinson  
Ms. Martha Waller  
Ms. Tia Ward  
Dr. Mary Waring  
Mr. Everett Warren  
Ms. Susan Watson  
Mr. Holt Webb  
Ms. Sarah Webb

Mrs. Carole Webb  
Mrs. Edna K. Weekley  
Ms. Tracy C Wegener  
Mr. and Mrs. Joe Dan White  
Tom and Beth White  
Ms. Kim H White  
Ms. Lauren Whittenberg  
Mr. Levi Wiggins  
Ms. Annice Wilford  
Mr. John Wilkerson  
Mr. and Mrs. Donald L. Williams  
Mr. and Mrs. Eddy Williams  
Ms. Sheila Wilson  
Mrs. Marsha Wilson  
Mr. and Mrs. John K. Witherspoon Jr.

Mrs. Melissa Wolford  
Mr. and Mrs. John H. Woody Jr.  
Ms. Mary Aleta Word  
Mrs. Debbi Worthington  
Mr. Brian Wright  
Mrs. Susie J Wright  
Mr. and Mrs. John A. Wright  
Mr. and Mrs. Wendell Wyatt  
Ms. Tisha Yancey  
Ms. Mary W. Young  
Mr. and Mrs. David Zaiser  
Mr. and Mrs. Gary Zaiser  
Mrs. Sylvia Zuckerman

